

**LOCATION \ DESCRIPTION**

PART OF LOT 2, CERTIFIED SURVEY MAP NUMBER 1946, VOLUME 12, PAGE 362, RECORDED AS DOCUMENT NUMBER 018175, LOCATED IN PART OF GOVERNMENT LOTS 2 & 3, SECTION 5, T32N-R21E, TOWN OF MIDDLE INLET, MARINETTE COUNTY, WISCONSIN

NOTE: THE EAST LINE OF LANDS OWNED BY SMART IS THE EAST LINE OF GOVERNMENT LOT 2. ROBERT JOHNSON'S 2001 SURVEY INCORRECTLY LOCATED SAID LINE. JOHNSON FAILED TO FIND KAMPS PIPE / WOODS POST AT THE NORTHWEST CORNER OF GOVERNMENT LOT 1. JOHNSON SURVEY VERY CLOSELY MATCHES A 1974 SURVEY BY DALE RICE. RICE DOES NOT SHOW A MONUMENT AT THE NORTHEAST CORNER OF GOVERNMENT LOT 2 OR RECOGNIZE WOODS POST AT THE NORTHWEST CORNER OF GOVERNMENT LOT 1. JOHNSON AND RICE'S BEARINGS AND DISTANCES FROM THE NORTHEAST SECTION CORNER TO EAST QUARTER CORNER TO THE NORTHWEST CORNER OF GOVERNMENT LOT 1 TO THE NORTHEAST CORNER OF GOVERNMENT LOT 2 ARE THE SAME.

NOTE: ROBERT O. KAMPS IN 1991 SURVEY FOUND 6" SQUARE WOOD POST SET BY G.W. WOOD IN HIS 1919 SURVEY

NOTE: 2" PIPE USED BY H. GUY IN 2007 SURVEY IS 5.08' EAST OF GOVERNMENT LOT CORNER

NOTE: 2" PIPE SET BY F. GOULD IN SURVEY OF "CHANNEL LOTS" IN GOVERNMENT LOT 1, USING WOODS POSTS FOR CORNERS OF SAID LOT

NOTE: IN 1991 SURVEY ROBERT O. KAMPS FOUND 1 1/2" PIPE AND WOOD POST SET BY G.W. WOOD IN 1919 SURVEY

S89°35'45"E 1548.99'

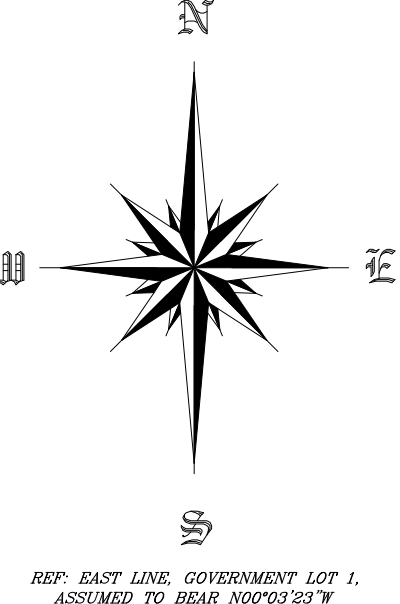
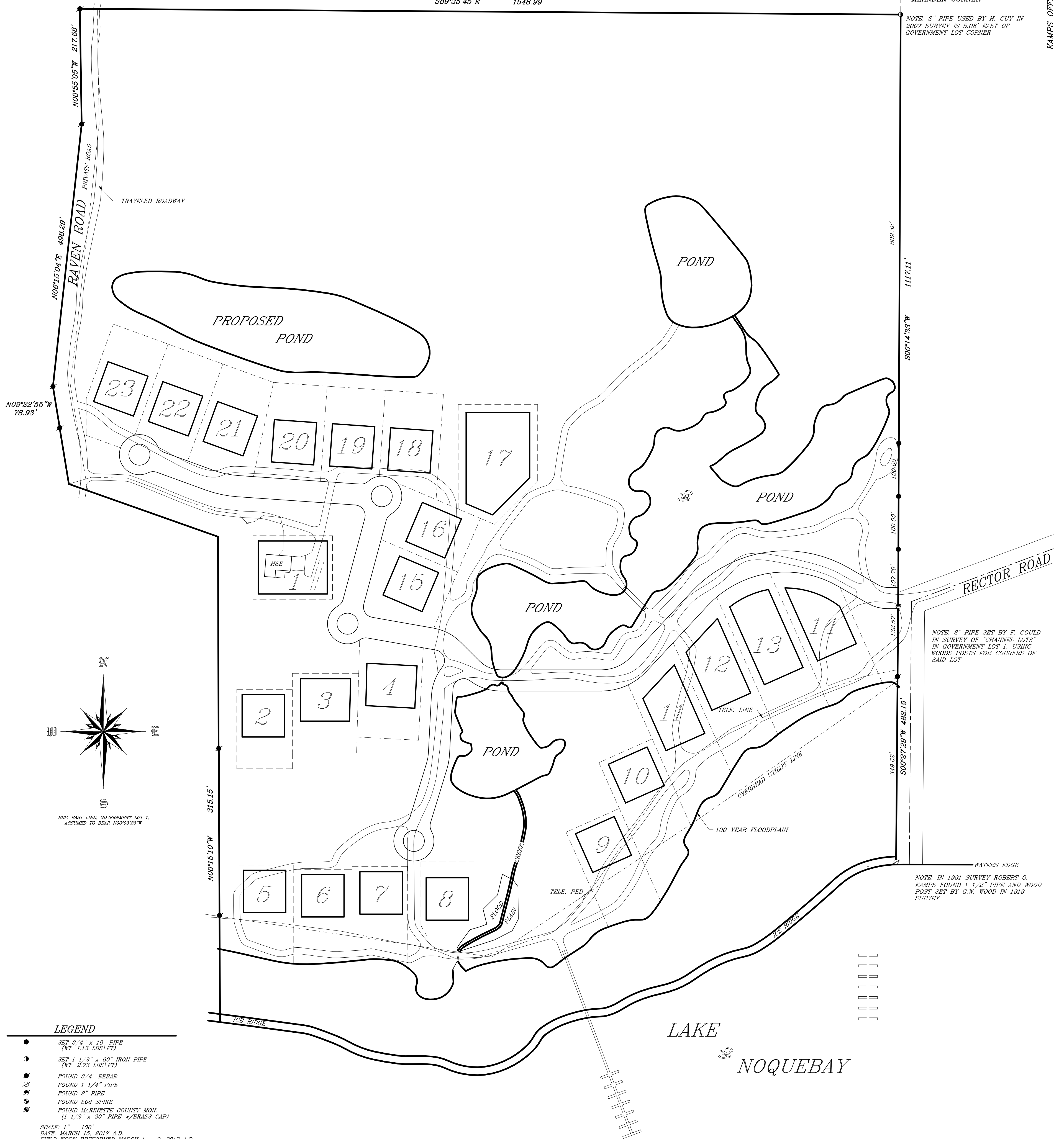

**LEGEND**

- SET 3/4" x 18" PIPE (WT. 1.13 LBS./FT)
- SET 1 1/2" x 60" IRON PIPE (WT. 2.73 LBS./FT)
- FOUND 3/4" REBAR
- ⊘ FOUND 1 1/4" PIPE
- ⊘ FOUND 2" PIPE
- ⊘ FOUND 50d SPIKE
- ⊘ FOUND MARINETTE COUNTY MON. (1 1/2" x 30" PIPE w/BRASS CAP)

SCALE: 1" = 100'  
 DATE: MARCH 15, 2017 A.D.  
 FIELD WORK PERFORMED MARCH 1 - 9, 2017 A.D.

**SURVEYORS' CERTIFICATE**

I, JEFFREY M. LIEUWEN, PROFESSIONAL LAND SURVEYOR, S-2617, HEREBY CERTIFY THAT I HAVE SURVEYED AND MAPPED THE HEREON DESCRIBED AND DEPICTED LANDS TO MY BEST KNOWLEDGE AND BELIEF.

JEFFREY M. LIEUWEN PLS 2617

**ROB KAMPS LAND SURVEYING & SOIL TESTING, LLC.**

JEFFREY M. LIEUWEN, PLS  
 P.O. BOX 757  
 CRIVITZ, WISCONSIN 54114-0757  
 robkampslandsurveying@gmail.com

NOTE: THE ELEVATION FOR THE 100 YEAR FLOOD IS 667.82 FEET USGS DATUM DETERMINED BY STATE OF WISCONSIN DEPARTMENT OF NATURAL RESOURCES' CASE BY CASE ANALYSIS IN LETTER TO JOHN LEFEBVRE, MARINETTE COUNTY ZONING, DATED OCTOBER 15, 1997.

ELEVATIONS BASED ON DEPARTMENT OF TRANSPORTATION BENCHMARK LOCATED ON THE TOP OF THE SOUTHEAST WINGWALL OF THE NEW BRIDGE (B-38-32) OVER THE OUTLET ON NOQUEBAY ROAD. ELEVATION = 674.895' USGS.

**OWNER OF PROPERTY**  
 BRAD SMART  
 37202 NORTH BLACK VELVET LANE  
 WADSWORTH, IL 60063

**SURVEYED BY THE ORDER OF:**  
 MARCH 15, 2017  
 2280 SALSCHIDER COURT  
 GREEN BAY, WISCONSIN 54313